

Patient report

Bio-Rad DATE: 10/22/2019
D-10 TIME: 01:27 PM
S/N: #DJ4I016123 Software version: 4.30-2
Sample ID: 10549614
Injection date 10/22/2019 01:01 PM
Injection #: 15 Method: HbA1c
Rack #: --- Rack position: 2

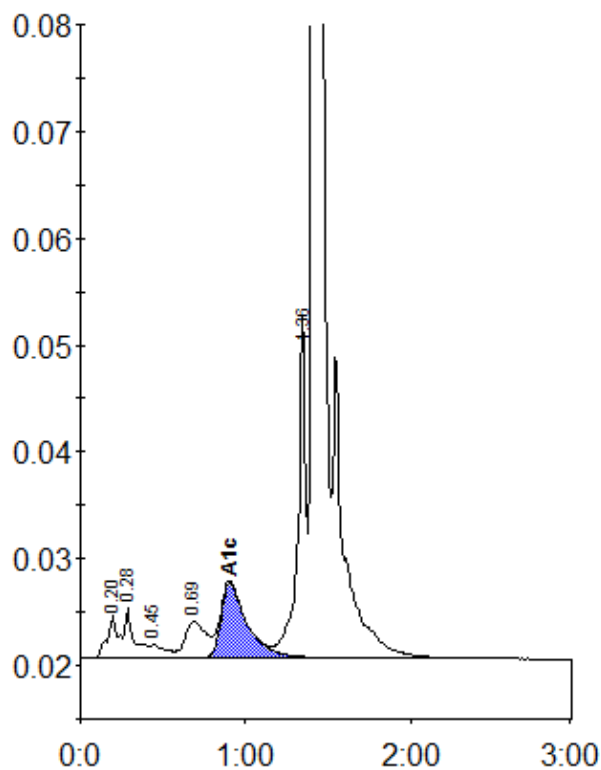

Peak table - ID: 10549614

Peak	R.time	Height	Area	Area %
A1a	0.20	4029	18059	0.9
A1b	0.28	4564	18058	0.9
F	0.45	1167	7768	0.4
LA1c/CHb-1	0.69	3350	29391	1.4
A1c	0.90	7045	76411	5.3
P3	1.36	32010	108650	5.3
A0	1.41	629703	1803470	87.5
Total Area:		2061807		

Concentration:	%
A1c	5.3